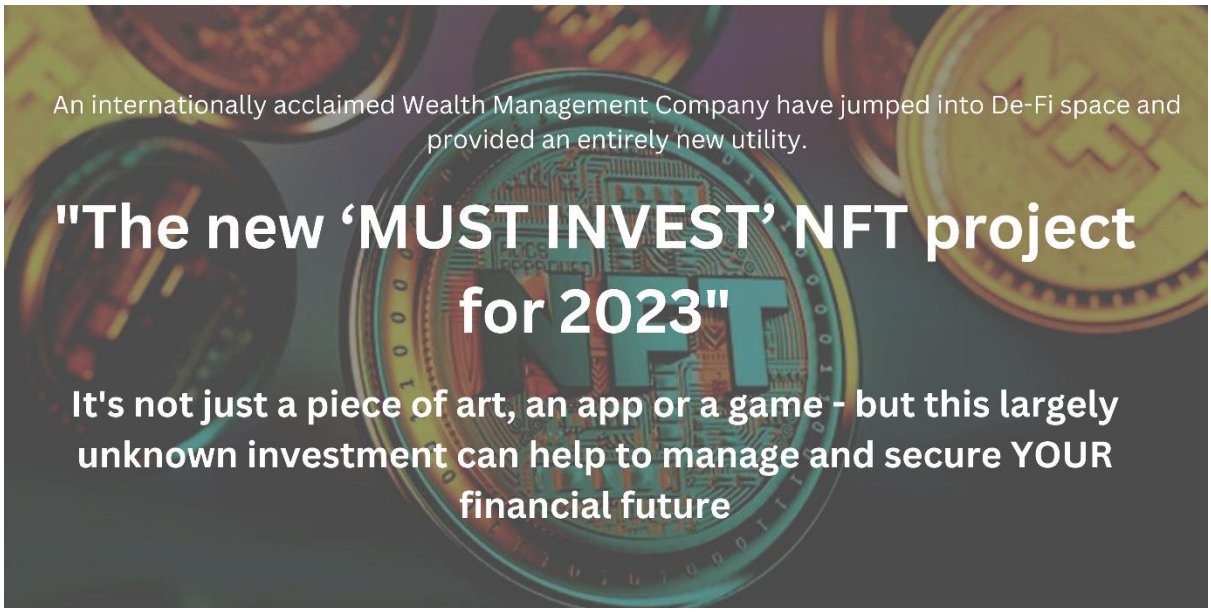

Dear Reader,

I am excited to discuss this innovative new concept with you!

It is impossible to talk about investments these days without one of your friends bringing up one specific topic…

De-Fi.

De-centralised finance - namely crypto and NFTs are still on the tip of tongues despite the bearish investment sentiment of 2022.

There is a fascination behind them – are they a scam? Do they have long term viability? Are they the future?

And of course every NFT project is different – whether it's artwork, poetry, a game or an app, but one thing is undoubtedly true…

Real money can and has been made from the NFT market.

And this is why I have to tell you about this project…

Because in order to maximise your gains and secure your future – you should invest TODAY.

I will tell you why this is shortly.

Here are the top 10 NFT collections listed on Opensea as of January 2023:

	COLLECTION	VOLUME	% CHANGE	FLOOR PRICE	SALES	% UNIQUE OWNERS	% ITEMS LISTED
1	CryptoPunks	1M ETH	–	–	22K	37% 3,674 owners	0% 0 of 9,998
2	Bored Ape Yacht Club	708K ETH	–	83.44 ETH	28K	61% 6,137 owners	4% 435 of 9,998
3	Mutant Ape Yacht Club	481K ETH	–	18.95 ETH	37K	63% 12,334 owners	4% 839 of 19,438
4	Otherdeed for Otherside	369K ETH	–	1.42 ETH	55K	34% 33,710 owners	3% 3,164 of 99,999
5	Azuki	273K ETH	–	15.50 ETH	28K	50% 5,043 owners	7% 693 of 10,000
6	CLONE X - X TAKASHI MURAKAMI	246K ETH	–	5.95 ETH	21K	50% 9,746 owners	7% 1,292 of 19,449
7	Moonbirds	177K ETH	–	8.50 ETH	10K	66% 6,551 owners	0.98% 98 of 10,000
8	The Sandbox	157K ETH	–	1.00 ETH	90K	20% 22,947 owners	1% 1,347 of 113,118
9	Doodles	155K ETH	–	7.09 ETH	25K	55% 5,477 owners	5% 495 of 10,000
10	Meebits	132K ETH	–	3.85 ETH	24K	32% 6,488 owners	3% 567 of 19,999

The collection placed at 10th on this list "Meetbits" has a current trade worth of 132,000 Ethereum based on what the NFTs are currently on sale for.

This amount is equal to $176,000 as of January 2023 – in a bear market.

That's lot of cash value! And remember with NFTs all trade values are generally based on the previous sale amount.

I have two questions for you…

Why invest during a recession?

Why invest during a bear market?

Well here's the thing – money might be made in a bull market. But moneymaking opportunities are created in a bear market. When you buy determines your profit even more so than when you sell!

Stay with me here – the golden rule of investing is to buy low and sell high.

And when is everything low? During a bear market of course.

Here is a graph showing stock prices after the Great Recession of 2008.

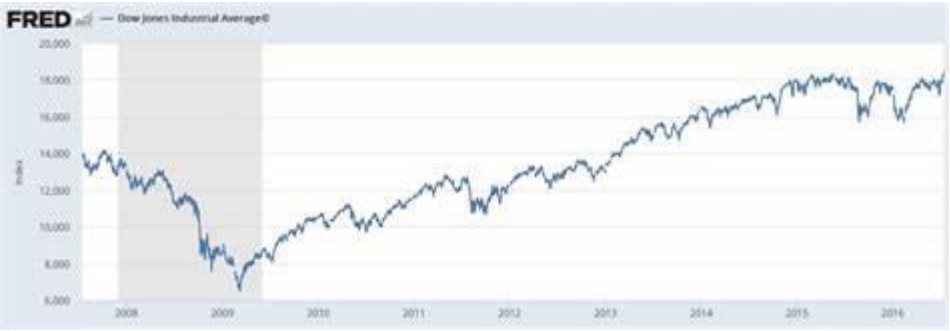

There will be a temporary dip in stock prices (and by extension all asset prices).

Crypto is slightly different – as the prices are extremely volatile…

Which means higher potential gains and higher losses for investors.

However…

A bear market can be the time for asset accumulation rather than selling for profit – and as we've already established, some NFT collections are STILL making money!

Today could be a golden opportunity for you to get in on an innovative project at the ground level…

Keep reading to find out more about this.

NFTs aren't often discussed publicly – but EVERYONE who's anyone is aware of them.

A huge name in Hollywood is getting into NFT space. He is a Director of some of the most praised films ever made and continues to Direct blockbusters to this day.

He has publicly expressed a desire to sell uncut scenes from his most popular movies. In September 2022 – he settled a lawsuit with Miramax in order to get into THIS space.

I am of course referring to Quentin Tarantino.

And as with all things – once a recognised mastermind follows a path others will soon follow. So watch the NFT space for some Pulp Fiction scenes on sale in the near future.

You see the possibilities to expand are almost uncapped – which is why those who fully understand NFTs can generally discuss them for hours on end.

This is due all the file types which can be 'minted' on an NFT trading platform – as well as the private digital ownership which is defined by the very nature of NFTs.

Amongst these great projects I have spoken to you about – there's only one I can recommend

Which I will tell you more about in just a minute.

But first…

Let me introduce myself

My name is Matthew Turner.

I'm a Financial Advisor as well as the Founder and CEO of Regency Wealth Management.

I founded Regency Wealth Management just over 10 years ago now.

And I decided to celebrate the 10 year anniversary of my company with something truly remarkable.

Myself and my team of advisors have gained a 4.9 star rating on Trustpilot by offering our variety of clients tailor made solutions to help them:

- Manage their wealth effectively
- Build an investment portfolio
- Accumulate and manage assets
- Plan for their retirement
- Assist with their taxes

Since the COVID 19 pandemic we pivoted from three offices in three continents to purly a remote business model has allowed us to look after clients all over the world.

SAPERE AUDE

REGENCY

WEALTH MANAGEMENT

Long time client Kate Bentley stated:

"Matthew and his team have looked after my account very well. I am very happy with the service and performance of my portfolio. Highly recommend"

Anyway…

Enough about me.

As you know – my purpose is to discuss an NFT project with you…

Where others see risk – I see potential for innovation.

And I have used my business acumen to create a new innovative project which I am hoping will suit your needs down to the ground.

When most people think of NFTs – they think of artwork.

So I have collaborated with a prestigious talented artist - to bring YOU digital artwork of the highest level…

Dominik Jasinski is a painter, graphic designer and illustrator born 1981 in Rzeszow Poland.

Dominik has been displaying his art at events since 2004 – in 2022 his work was on show at the "Dom Pierwszy" painting exhibition in Rzeszow Poland.

He also attended the Montras 2022 international art fair in Sao Luis Portugal.

He has a passion for energetic colours – and has done since his time at The Warsaw Academy of Fine Arts.

I reached out to Dominik in a bid to collaborate.

I wanted to combine my knowledge of business and finance with his creative genius – all to bring you this MUST HAVE project.

Today is your chance to jump in with both feet at virtually ground level.

With this in mind I now wish to show you the artistic element of the project.

This was Dominik's first foray into the world of NFTs.

You can only admire the art he was able to create.

This drawing as you can see – is an extremely artistically illustrated eye.

The eye – also know as the i…

Represents investment – something I will now tell you more about.

See when I first gravitated towards this industry – my goal was to create value for my clients, using both innovative ideas and creative content.

I have done this by collaborating with Dominik to combine the ingenuity of his artwork with something new…

Something I call – Investment Utilities.

If you've ever invested through the advice of my company, another wealth management company or invested in any multitude of things independently; it's likely you will have a knowledge of an investment portfolio.

You'll also be aware of the amount of financial advice you required in order to build to portfolio you have.

If this is the case – you're in the right place.

What I'm about to tell you will leave you both confused and brimming with excitement.

If you buy into this project at an extremely early point today…

As well as standing to maximise any gains the project makes – you will also receive qualified regulated financial advice from me – and my team.

See in order to maintain an investment portfolio in the real world, you must navigate multiple complex options as well as wading through pages of terms and legal jargon.

This is due to the legal implications of investments – and the tax complications of holding assets.

It's possible for you to end up needing a lawyer or an accountant – or both.

However with the utility I am adding to my project you won't need any of this.

If you buy into this project at an extremely early point today…

As well as standing to maximise any gains the project makes – you will also receive qualified regulated financial advice.

Now that you know some of the details – it's time for me to reveal more.

The project is called the iNFT.

This stands for Investment NFT – as this is the first ever Investment NFT project.

The collection has been minted on Opensea under the name – The Eyes Have It.

The collection has been minted and listed for sale under the name of Dominick Jasinski – on the Ethereum blockchain.

All the benefits of this investment will come flooding in once you've invested.

All you need is an internet connection, a smart mobile or desktop device and any Ethereum crypto supported by Opensea.

There's a lot of crypto wallets which are supported – the most popular include Metamask, Coinbase Wallet, Trust Wallet and Phantom. They can all be downloaded on either a mobile app store or ona browser extension.

Seems quite simple right?

You just download an app, create an account, connect the app to a website and then invest in something completely unique – which has never been done before. Just by purchasing some Ethereum in your wallet and by pressing the 'buy' button after connecting the wallet to Opensea.

This is what drew me towards this technology. AND what persuaded me to recommend this technology to my clients.

There's so many layers to blockchain technology – and it's so simple to use.

There is potential for us to do so much more than we already have with this project – and you'd be getting in before pretty much everyone else.

But you'd better get in now because the collection is over 95 per cent sold out.

You can still buy on the secondary market of course...

And that's the beautiful thing about NFTs.

But the longer you wait – the more expensive it will become.

Here are the different levels of investment which will be available to you in the Opensea Collection – 'The Eyes Have it'.

The iNFT ® - Bronze Eye

- Almost completely sold out
- Available from 0.8 ETH ($1,240)
- You receive 1 digital eye at inception
- You are included in prize draws for iNFT® holders
- You receive the financial advice utility package
- You are included in the quarterly zoom call and market update.

The iNFT ® – Silver Eye

- Completely sold out
- Available on secondary sale from 2 ETH ($3,110.20)
- You receive 1 digital eye at inception
- You are included in prize draws for iNFT® holders
- You receive 1 unique NFT from Dominik Jasinski.
- You receive the financial advice utility package
- You are included in the quarterly zoom call and market update.

The iNFT ® – Gold Eye

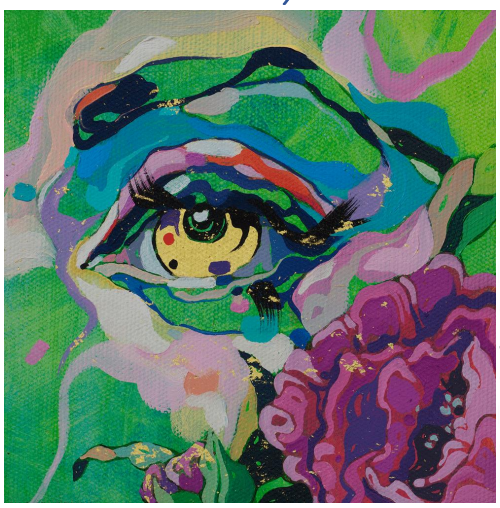

- Completely sold out
- Available on secondary sale from 3.5 ETH ($5,426.99)
- You receive 1 digital eye at inception
- You receive a sketch of your eye (postage at your expense)
- You are included in prize draws for iNFT® holders
- You receive 3 unique NFTs from Dominik Jasinski.
- You receive the financial advice utility package
- You are included in the quarterly zoom call and market update.

With the iNFT® project as a whole you are not only receiving a beautiful piece of art.

All three tiers of the project also have access to:

- Qualified regulated financial advice
- The largest trust companies
- Advice on international property
- Advice on international citizenship and residency
- Assistance with company formation
- Assistance with asset and portfolio management
- Life and critical illness insurance
- Inheritance tax planning
- Assistance with tax mitigation

To get all of this now – visit our opensea collection

Regards

Matthew Turner

Founder and CEO

Regency Wealth Management

January 2023